

# WHAT'S MY NAME

INTERACTIVE PDF: click on any underlined words or  icons for more help

## FOR TEACHERS:

Melodic Difficulty: 5.6/10\*

Harmonic Difficulty: 6.2/10\*

*\*Difficulty ratings are for the key of C, not the key suggested key of the upper levels*

Suggested Key: *Gb*

Highest Note: *A5*

Unique Chords: *4*

Time Signature: *4/4*

Lowest Note: *A4*

Slash Chords: *0*

Swung: *No*

Notes Per Second: *2.57*

Aug Chords: *0*

Tempo: *114 bpm*

Chord Per Second: *0.67*

Dim Chords: *0*

Measures: *12*

Range: *13 semitones*

Major Chords: *2*

Total Notes: *65*

Unique Notes: *8*

Minor Chords: *2*

Total Chords: *17*

Syncopation Rating: *4*

Sus Chords: *0*

Ostinato: *No*

# Table of Contents

*(Click to go to that page)*

Song Stats .....	1
Instructions.....	3
Practice Chart .....	4
<b>Level 1 .....</b>	<b>5</b>
Note Chart .....	6
<b>Level 2 .....</b>	<b>8</b>
Fingering Illustration .....	9
<b>Level 3 .....</b>	<b>12</b>
<b>Level 4 .....</b>	<b>15</b>
Chord Illustrations.....	17
Level 4b.....	18
<b>Level 5 .....</b>	<b>20</b>
Help / Contact .....	22

If you think you would prefer a step-by-step guide to learning the piano, you may want to try out Klopol Academy, which walks even young students through the basics all the way up to being a professional classical and jazz pianist. It's a 12 year course, or you can just use the parts you want.

Go now to [KlopolAcademy.com](https://KlopolAcademy.com)

## WHAT'S MY NAME (GOAL TEMPO: 114BPM )

### LEVELS

**LEVEL 1** is just the letter names — Perfect for an absolute beginner!

**LEVEL 2** is the same as level one, but written on the staff, like the pros use.

**LEVEL 3** adds some left hand notes to make the song sound even better.

**LEVEL 4** is complex, but sounds great even without the play-along track.

**LEVEL 5** is a guide for you to create your own version of the song, since there are so many ways to play any song! The suggested melody and chords are given as numbers in the scale, so you can play it in any key and any style.

### PLAY-ALONG TRACK

Your play-along mp3 has different versions of the song at different places in the track:

**0:00**—Slowest and includes the melody being played just like you should play

**2:00**—Same track but faster

**4:00**—Even faster! This is the goal speed (tempo)

**6:00**—Goal tempo, but with no melody and no applause at the end - this is what you should use to perform for your family and friends

**8:00**—Goal tempo with no melody or applause, plus it is in the suggested key from the upper levels

# WHAT'S MY NAME (GOAL TEMPO: 114BPM )

## PRACTICE CHART

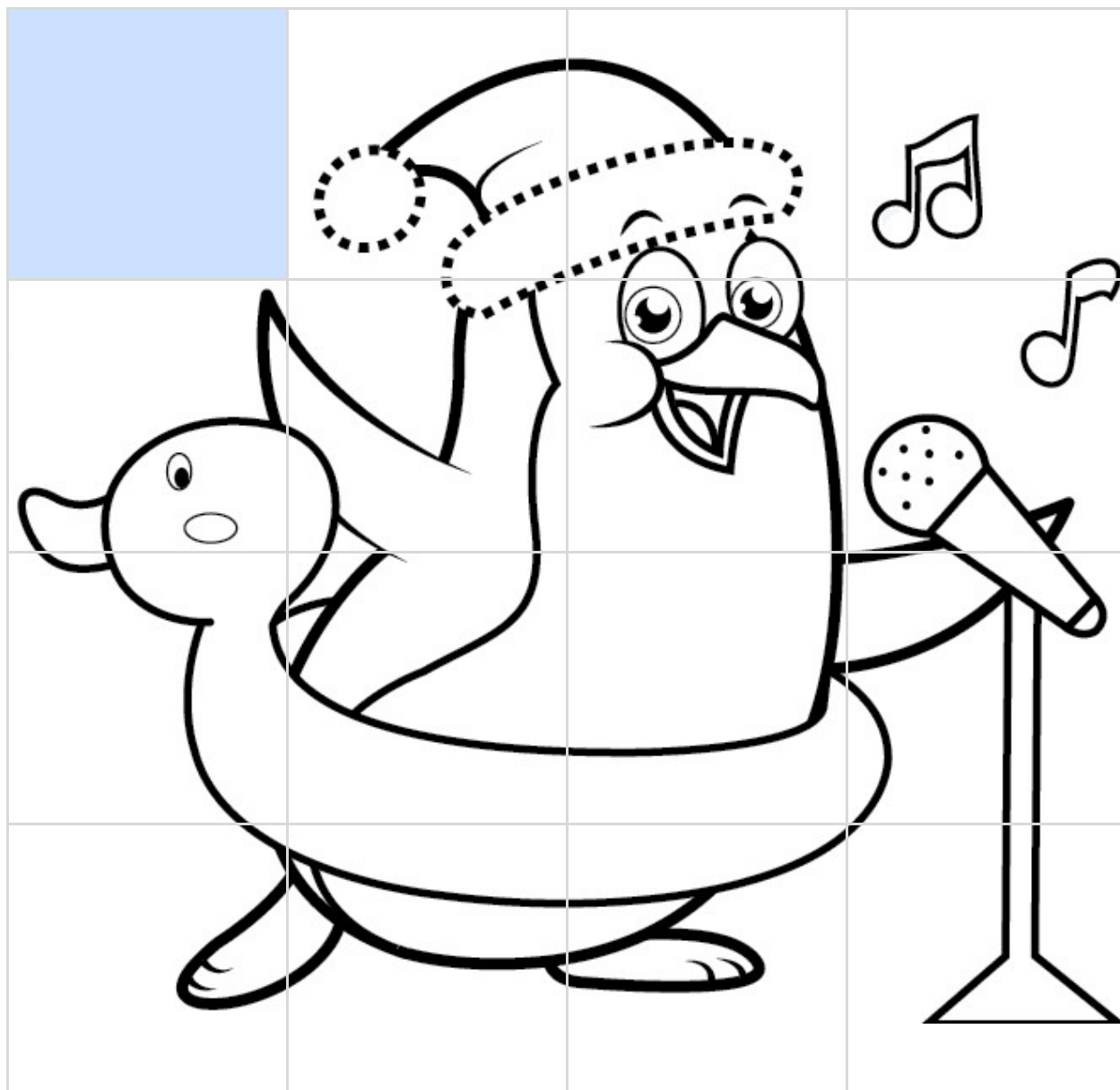

**To win prizes while perfecting this song**, Kids Learn Piano Live subscribers can earn points toward the weekly gift card raffle by [logging in](#) and practicing along with the [daily timer video](#). Or just print out this coloring page and color in 1 box for every 5 minutes of practice. Once you either (1) know the song well enough to play it with the play-along track or (2) practice enough to complete the picture, just email a picture of this page to [Jamin@LearnPianoLive.com](mailto:Jamin@LearnPianoLive.com) or text it to 916-304-2526.

\_\_\_\_\_  
Parent signature verifying practice time

WHAT'S MY NAME (GOAL TEMPO: 114BPM )

# LEVEL 1

# WHAT'S MY NAME (GOAL TEMPO: 114BPM )

## STARTING POSITION

Use this chart to help you find the notes for this song.  
If you need more help for free, visit [LearnPianoLive.com/Level1](https://LearnPianoLive.com/Level1)

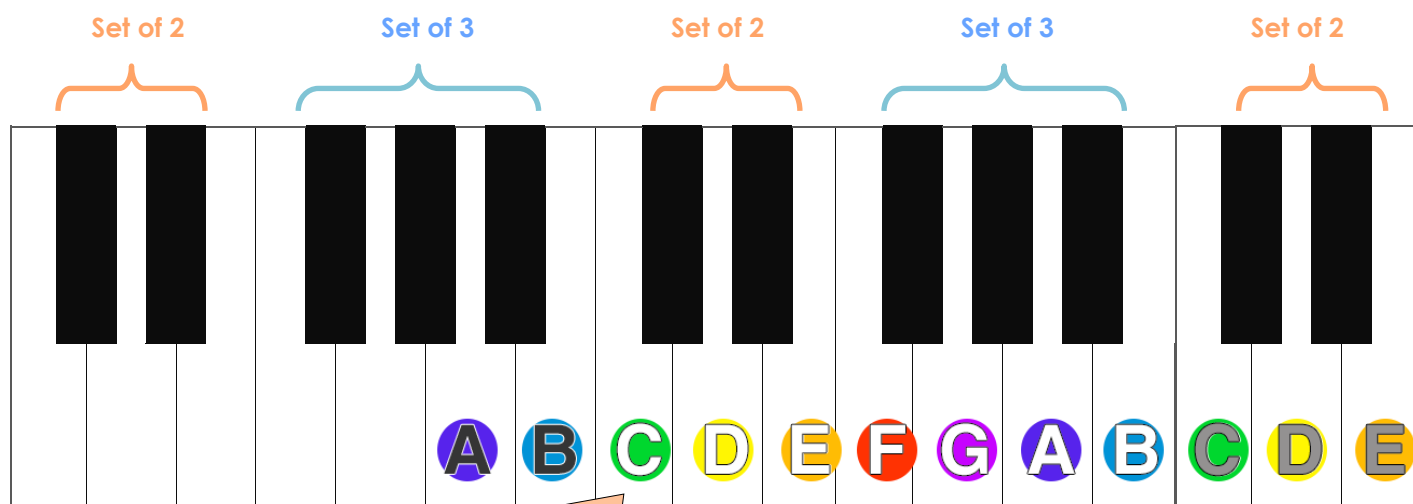

START SONG HERE

 What's  my  name  what's  my  name  say  it  loud -  er

# WHAT'S MY NAME (GOAL TEMPO: 114BPM 🎵)

If you need more help for free, visit [LearnPianoLive.com/Level1](http://LearnPianoLive.com/Level1)

LEVEL 1

C A A B A A B C B A  
 What's my name what's my name say it loud - er

C A A B A E B C B A  
 what'smy name what's my name feel the pow - er

E E D E G E D C D D E D C A  
 no one's gon - na stop us so the worldwill be o - ur - s

C A A B A E E A E E G A  
 what's my name what's my name Whatts what's it say it loud

REPEAT

A E F E A F E F E  
 oo oo oo ma oo oo oo oo ma

REPEAT

WHAT'S MY NAME (GOAL TEMPO: 114BPM )

# LEVEL 2

## HAND POSITION

It is important to start learning to use all your fingers. Try this fingering to best cover the notes you need for level 2 on this song.

*\*This fingering may not apply to levels 3-5*

If you more help: [LearnPianoLive.com/Level2](https://LearnPianoLive.com/Level2)

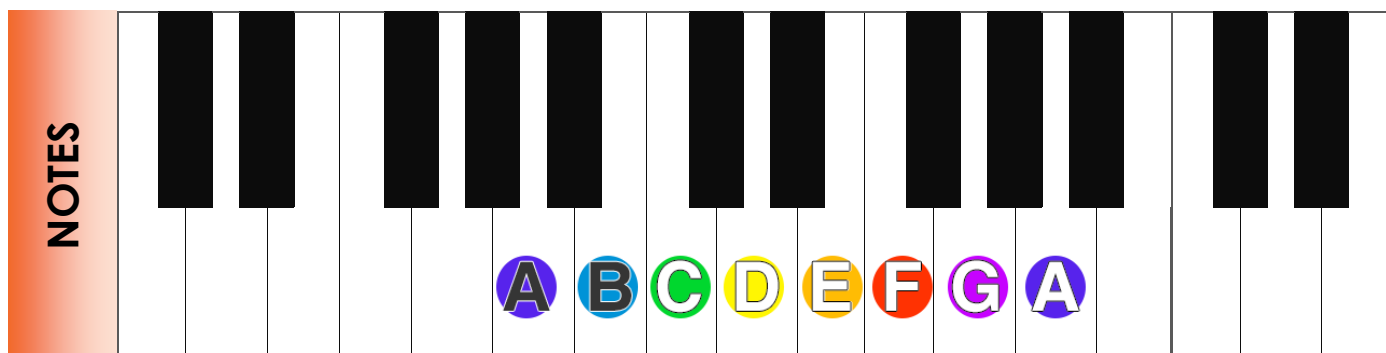

# WHAT'S MY NAME (GOAL TEMPO: 114BPM )

LEVEL 2

All notes are written on either **LINES** or **SPACES**. Use this treble clef chart to figure out what note you're supposed to play by figuring out which line or space the note is on. Need more help?

Visit [LearnPianoLive.com/Level2](http://LearnPianoLive.com/Level2) and Jamin will explain this in more detail

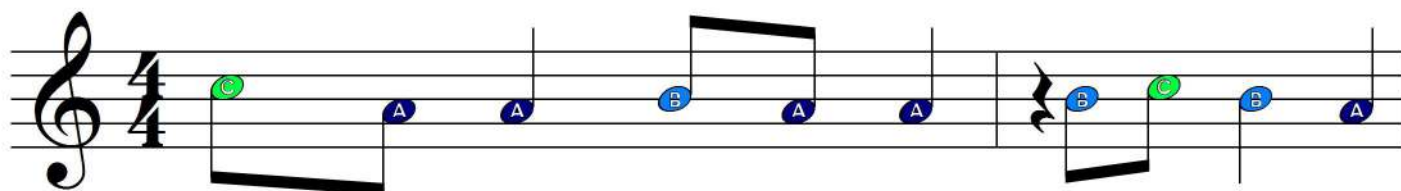
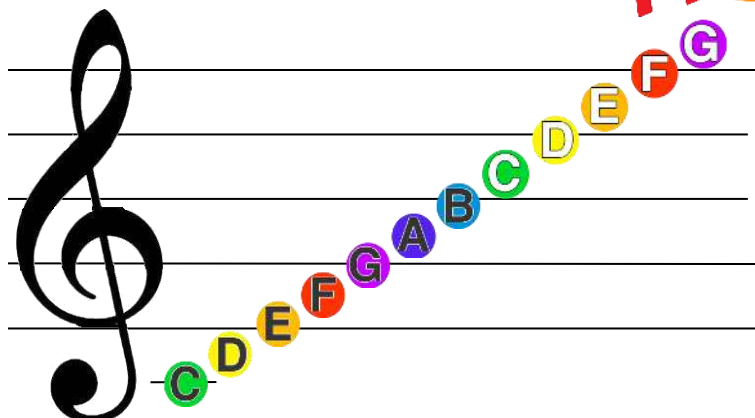

What's my name what's my name say it loud - er

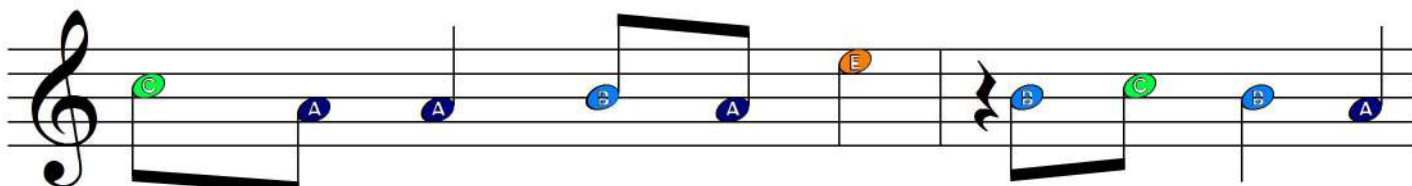

what's my name what's my name feel the pow - er

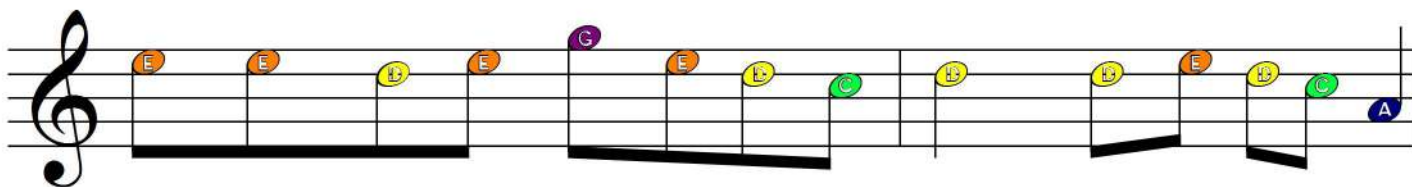

no one's gon-na stop us so the world will be o-ur-s

# WHAT'S MY NAME (GOAL TEMPO: 114BPM )

LEVEL 2

what's my name what's my name What's it what's it say it loud

oo oo oo ma oo oo oo oo ma oo oo oo ma oo oo oo oo ma

WHAT'S MY NAME (GOAL TEMPO: 114BPM )

LEVEL 3

# WHAT'S MY NAME (GOAL TEMPO: 114BPM )

LEVEL 3

The bass clef graphs low notes. Use this bass clef chart to figure out what note you're supposed to play just like you did with the higher notes in the treble clef.

For more help, visit:

[LearnPianoLive.com/Level3](http://LearnPianoLive.com/Level3)

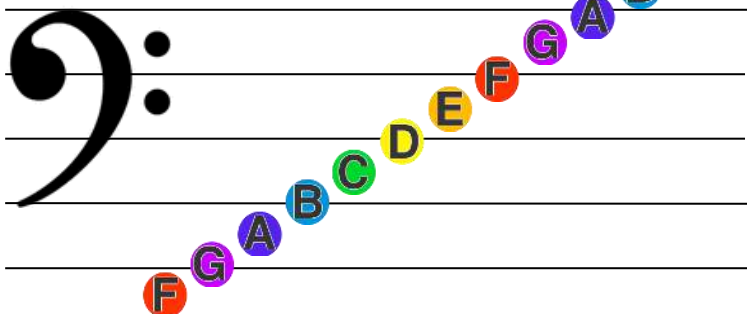

What's my name what's my name say it loud - er

what's my name what's my name feel the pow - er no one's gon-na stop us so the

# WHAT'S MY NAME (GOAL TEMPO: 114BPM )

LEVEL 3 (continued)

world will be o-ur-s what's my name what's my name What's it what's it say it loud

oo oo oo ma oo oo oo oo ma oo oo oo ma oo oo oo oo ma

WHAT'S MY NAME (GOAL TEMPO: 114BPM )

# LEVEL 4

# WHAT'S MY NAME (GOAL TEMPO: 114BPM )

Visit [LearnPianoLive.com/Level4](https://LearnPianoLive.com/Level4) for more help

LEVEL 4

Am G Em F Am G  
What's my name what's my name say it loud-er what's my name what's my name

Em F Am G Em F  
feel the pow - er no one's gon - na stop us so the world will be o - ur - s

Am G Em F  
what's my name what's my name What's it what's it say it loud

Am  
oo oo oo ma oo oo oo oo ma oo oo oo oo ma oo oo oo oo ma

Here are all the notes you'll need for the chords listed in the song:

**Am**

**G**

**Em**

**F**

CLICK FOR FURTHER INSTRUCTION ON BUILDING CHORDS FROM SCRATCH:

**Major:**  <https://youtu.be/zHoFMbOKKus>  
**Minor:**   
**Augmented:**   
**Diminished:**  [https://youtu.be/6\\_ohhaC3oDc](https://youtu.be/6_ohhaC3oDc)

**Sus 4:**  <https://youtu.be/pL2pCIaDIQQ>  
**Dominant:**  <https://youtu.be/DbRLVmxSoGE>  
**Inversions:**  <https://youtu.be/qzFcNdUdPdQ>  
**7th Chords:**  [https://youtu.be/9GQidMZLf\\_w](https://youtu.be/9GQidMZLf_w)

WHAT'S MY NAME (GOAL TEMPO: 114BPM )

# LEVEL 4<sub>b</sub>

Same as level 4, but in the suggested key

# WHAT'S MY NAME (GOAL TEMPO: 114BPM )

Visit [LearnPianoLive.com/Level4b](https://LearnPianoLive.com/Level4b) for more help

LEVEL 4b

WHAT'S MY NAME (GOAL TEMPO: 114BPM )

LEVEL 5

# WHAT'S MY NAME (GOAL TEMPO: 114BPM )

For more help: [LearnPianoLive.com/Level5](https://www.learnpianolive.com/level5)

LEVEL 5

& for more on major keys:  <https://youtu.be/HgpjL25PZIO>

## G flat major:

Use this picture to find the notes for this key:

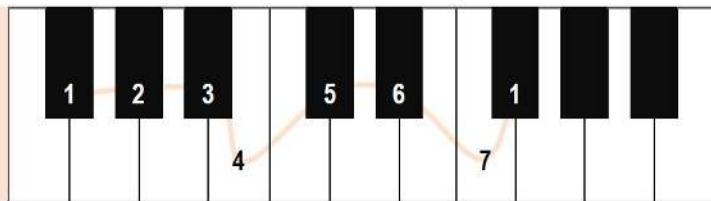

1 6 6 7 6 6 7 1 7 6 1 6 6 7 6 3

What's my name what's my name say it loud - er what's my name what's my name

6 5 3 4 6 5

7 1 7 6 3 3 2 3 5 3 2 1 2 2 3 2 1 6

feel the pow - er no one's gon - na stop us so the world will be o - ur - s

3 4 6 5 3 4

1 6 6 7 6 3 3 6 3 6 3 5 6

what's my name what's my name What's it what's it say it loud

6 5 3 3 4

6 3 4 3 6 4 3 4 3 6 3 4 3 6 4 3 4 3

oo oo ma oo oo oo oo ma oo oo oo ma oo oo oo oo ma

6

CLICK TO CONNECT WITH US:

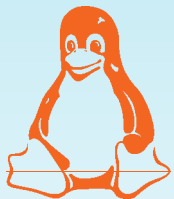

KIDS LEARN  PIANO LIVE .COM